

TO DAVID R. GRAHAM  
Public Service Commission Page 1

IN GENERAL, I do NOT Oppose Cell Phone Towers. Cell Phones Are AN Important tool to help us Communicate AND IN OUR MODERN WORLD OF TODAY WE CAN STAY BETTER INFORMED AND UP TO DATE ABOUT CURRENT EVENTS I KNOW THE USE OF CELL PHONES SAVES LIVES EVERY DAY AND THEY SOMETIMES PREVENT DISASTERS

I ONLY Oppose Cell Phone Towers WHEN THEY ARE PLACED IN RESIDENTIAL AREAS NEAR PEOPLES HOMES AFTER READING ABOUT THE DANGERS OF LIVING NEAR A CELL PHONE TOWER ALL OF THE STUDIES SHOW THAT THE SAFE DISTANCE FROM THE TOWER IS ABOUT 1300 FT.

THE PROPOSED TOWER SITE AT 395 MILLER RIDGE RD. WOLFE CO. KY. PUTS MANY OF THE RESIDENCE IN DANGER, BECAUSE OF <sup>THE</sup> MOBILE HOMES AND HOUSES ARE MUCH CLOSER.

David R. Graham

Page 2

There Are NO Zoning Laws IN Wolfe Co. And to my knowledge NO local Agency to rule on the location of A Cell Phone Tower Or Its Operation. I have spoken to Wolfe Co Judge - Exec Dennis Brooks At 606-668-3040 And he shares the same Health And Safety concerns AS I do About the people living IN that Community. A Cell Phone Tower Could be Placed At A different location, If one is Needed without Gambling with the Health And Safety of the people.

The Miller Ridge Road is a dead End Road so All of the Residence And the school Bus must Travel this Road

I Am heir IN my Deceased Mothers property which Joins the property of the proposed tower site

The map that American Towers Sent me Shows the House At Approx. 450 ft. From the tower Site

Page 3

Also Two mobile Homes one at approx.  
75 ft. and one at approx. 200 ft.

If the tower is built at this  
location there is a possibility  
that for health and safety reasons  
we will have to abandon Dun  
property. I urge the public service  
commission to look into this  
proposed tower site project ASAP  
before construction is started.

THANK YOU.

DAVID R. GRAHAM  
P. O. Box 553  
Campton, Ky. 41301

Phone

Cell #

David R. Graham

**NOTICE**

New Cingular Wireless PCS, LLC, a Delaware limited liability company, d/b/a AT&T Mobility and American Towers LLC, a Delaware limited liability company have filed an application with the Kentucky Public Service Commission ("PSC") to construct a new wireless communications facility on a site located at 395 Miller Ridge Road, Pine Ridge, KY 41360 (37°46'24.18" North latitude, 83°38'08.92" West longitude). You may contact the PSC for additional information concerning this matter at: Kentucky Public Service Commission, Executive Director, 211 Sower Boulevard, P.O. Box 615, Frankfort, Kentucky 40602. Please refer to docket number 2015-00404 in any correspondence sent in connection with this matter.

W-12-18-1t



DAVID R. GRAHAM

Pg. 2

Bill Radd

PO Box 857

Campton Ky 41301

[REDACTED]

Wiley Hallan

731 Miller Ridge Rd.

Pine Ridge Ky

[REDACTED]

James Pennington

6747 KY 15 N.

Pine Ridge, KY 41360

[REDACTED]

J Pennington

Opal C Pennington

6747 KY 15 N

Pine Ridge, KY 41360

[REDACTED]

Opal Pennington

DAVID R. GRAHAM

~~PG. 3~~  
PG. 3

DALLAS 2044KMS

574 BOOVE CREEK RD

STANTON TX 76780

DALLAS WATKINS



DAVID R. GRAHAM

PHILLIPS DANNY  
012-00-00-025.00  
30.170721  
66 505

HALSEY RONNIE  
012-00-00-023.00  
35.629361  
99 625

MILLER RIDGE RD

SPENCER LORFITA ET AL  
012-00 00-028.00  
2 260803  
100 154

VAULBEE VIOLET  
012-00-00-029.00  
0.371736  
72 674

USDA US FORESTRY DIVISION  
020-00-00-012.00  
1402.012522

Source: Esri, DigitalGlobe, GeoEye, Earthstar Geographics, CNES/Airbus DS, USDA, USGS, AEX, Geomatics, AeroGRID, IGN, IGP, Swisstopo, and the GIS User Community

Justina Trusty Smith, PVA  
10 Court Street  
Courthouse  
Campton, KY 41301  
Office: 606-668-6923



Wolfe County  
Property Valuation Administration

Print Date: December 29, 2015  
Aerial Date: \_\_\_\_\_



1 inch = 67 feet  
Maps to be used  
for identification only,  
NOT for conveyance.



David R. GRAHAM

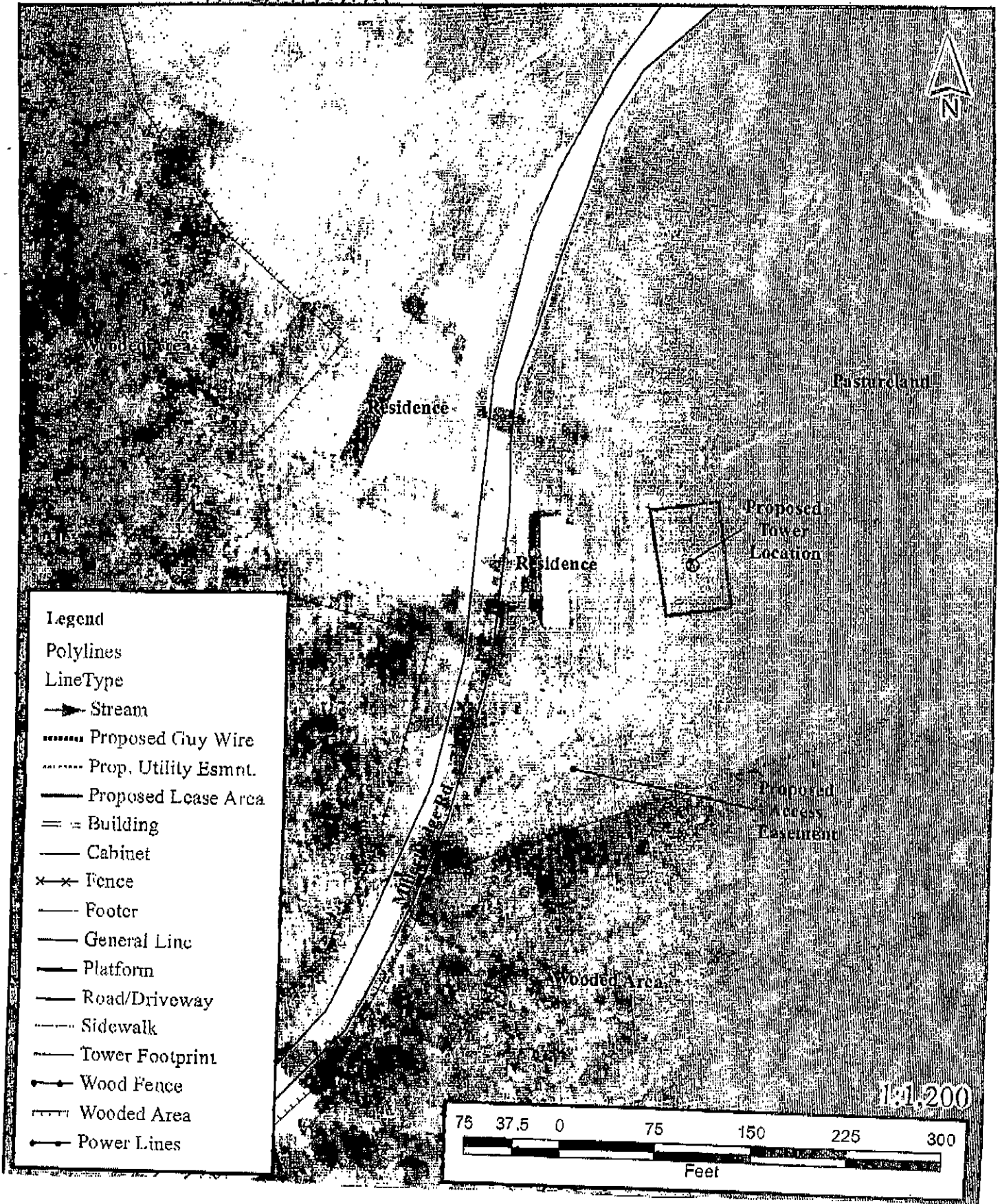

- Legend**
- Polylines
  - LineType
  - Stream
  - ..... Proposed Guy Wire
  - ..... Prop. Utility Esmnt.
  - Proposed Lease Area
  - == Building
  - Cabinet
  - ×× Fence
  - Footer
  - General Line
  - Platform
  - Road/Driveway
  - Sidewalk
  - Tower Footprint
  - Wood Fence
  - ..... Wooded Area
  - Power Lines

